

<b>E-M-HW4v3-F1-005_10</b>	Rotronic AG Bassersdorf, Switzerland
Document code	Unit
<b>HW4 software v.3</b> <b>Device Manager HygroStat MB</b>	<b>Instruction Manual</b>
Document title	Document Type
	Page 1 of 11

## HW4 Software version 3

### Device Manager HygroStat MB

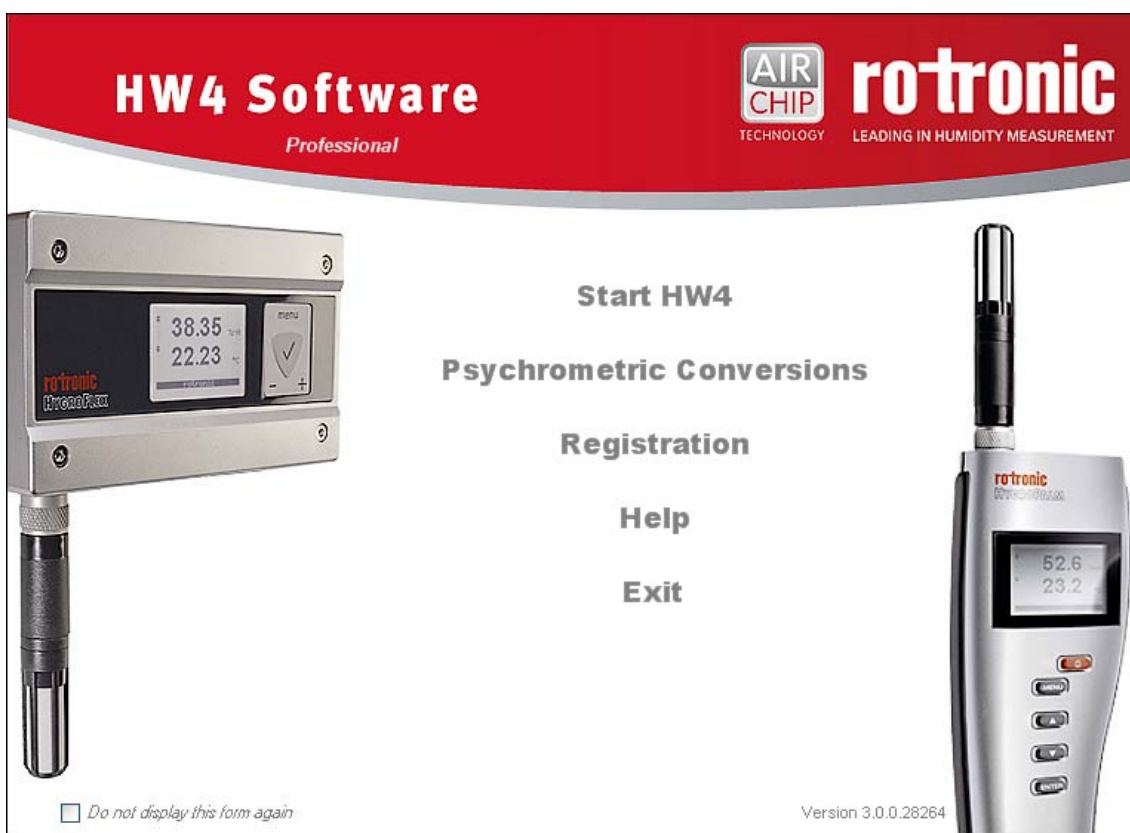

<b>E-M-HW4v3-F1-005_10</b>	Rotronic AG Bassersdorf, Switzerland
Document code	Unit
<b>HW4 software v.3</b> <b>Device Manager HygroStat MB</b>	<b>Instruction Manual</b>
Document title	Document Type
	Page 2 of 11

## Table of contents

<b>1</b>	<b>ORGANIZATION OF THE HW4 MANUALS .....</b>	<b>3</b>
<b>2</b>	<b>OVERVIEW .....</b>	<b>4</b>
<b>3</b>	<b>DEVICE MANAGER .....</b>	<b>4</b>
3.1	Device Manager Menu Bar .....	5
3.2	Device Information .....	5
3.3	Language / Unit System .....	6
3.4	Probe Inputs .....	7
3.5	Relays .....	8
3.6	Display .....	9
3.7	Digital Interface .....	10
<b>4</b>	<b>DOCUMENT RELEASES .....</b>	<b>11</b>

<b>E-M-HW4v3-F1-005_10</b>	Rotronic AG Bassersdorf, Switzerland
Document code	Unit
<b>HW4 software v.3</b> <b>Device Manager HygroStat MB</b>	<b>Instruction Manual</b>
Document title	Document Type
	Page 3 of 11

# 1 ORGANIZATION OF THE HW4 MANUALS

The HW4 manuals are organized in separate books so as to limit the size of the individual documents. A list of the HW4 manuals is provided in document **E-M-HW4v3-DIR**

HW4 Manuals	Contents
HW4 Main Book	General software description Installation, start-up and settings Device connection methods Functions common to all devices used with HW4
Device Specific Functions 1 (separate book for each device type or model)	Legacy devices (original HygroClip technology): <ul style="list-style-type: none"> <li>HygroLog NT data logger</li> <li>HygroFlex 2, HygroFlex 3 and M3 transmitters</li> <li>HygroLab 2 and HygroLab 3 bench indicators</li> <li>HygroPalm 2 and HygroPalm 3 portable indicators</li> <li>HygroClip DI digital interface</li> <li>HygroClip Alarm programmable logic</li> <li>HygroStat MB</li> </ul> Device Manager (device configuration) and other device specific functions
Probe Adjustment 1	Humidity and temperature adjustment function common to all legacy devices (original HygroClip technology)
Device Specific Functions 2 (separate book for each device type or model)	Devices based on the AirChip 3000 technology: <ul style="list-style-type: none"> <li>HygroClip 2 (HC2) probes</li> <li>HF3 transmitters and thermo-hygrostats</li> <li>HF4 transmitters</li> <li>HF5 transmitters</li> <li>HF6 transmitters</li> <li>HF7 transmitters</li> <li>HL20 and HL21 data loggers</li> <li>HP21, HP22 and HP23 hand-held indicators</li> <li>Custom designed OEM products</li> </ul> Device Manager (device configuration) and AirChip 3000 functions
Probe Adjustment 2	Humidity and temperature adjustment function common to all devices based on the AirChip 3000 technology
Data Recording Function	Data recording function common to all devices based on the AirChip 3000 technology

Both the HW4 manuals (software) and device specific manuals (hardware) are available on the HW4 CD. The manuals can also be downloaded from several of the ROTRONIC web sites.

<b>E-M-HW4v3-F1-005_10</b>	Rotronic AG Bassersdorf, Switzerland
Document code	Unit
<b>HW4 software v.3</b> <b>Device Manager HygroStat MB</b>	<b>Instruction Manual</b>
Document title	Document Type
	Page 4 of 11

## 2 OVERVIEW

This section of the HW4 manual covers only the HW4 functions that are unique to the HygroStat MB. HW4 functions that are not device dependent are covered in document E-IN-HW4v3-Main.

## 3 DEVICE MANAGER

The functions available for the HygroStat MB are illustrated below:

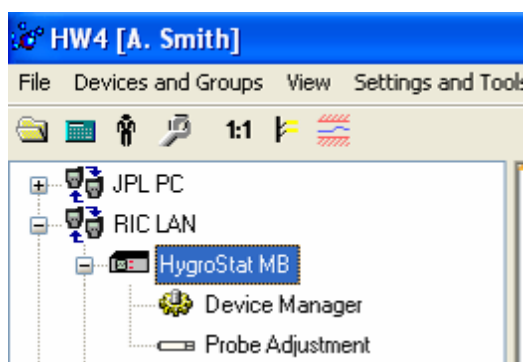

To open the Device manager form, click with the mouse on Device Manager. The Device Manager form is used to configure the HygroClip Alarm and to read device specific information.

When Device Manager is started, it automatically interrogates the device and downloads its current configuration.

 The image shows the "Device Manager / HygroStat MB / 0087878001 / HygroStat MB" window. It has a "File" and "Help" menu bar. On the left is a tree view with "Device Information", "Language / Unit System", "Probe Inputs", "Relays", "Display", and "Digital Interface". The main area is titled "Device Information" and contains the following fields:
 

- Device type: HygroStat MB
- Firmware version: V1.0a
- Serial number: 0087878001
- Device Name: HygroStat MB (with a note "max. 30 characters")
- RS485 address: 5 (with a link "Change RS address")
- Device Protection: Disabled (with a link "Protect device")

 At the bottom right are "OK" and "Cancel" buttons. The background of the form features a faint image of a circuit board.

The forms that are available within the Device Manager form are listed in a tree located on the left pane of the form. To select a form, click on it with the left mouse button.

<b>E-M-HW4v3-F1-005_10</b> Document code	Rotronic AG Bassersdorf, Switzerland Unit
<b>HW4 software v.3</b> <b>Device Manager HygroStat MB</b> Document title	<b>Instruction Manual</b> Document Type Page 5 of 11

### 3.1 *Device Manager Menu Bar*

The Device manager menu bar is located at the top of the form.

#### File

- **Open:** opens the device configuration directory specified in the HW4 Settings Form - File Locations Tab - and displays all available device configuration files (extension .DAT). Any device configuration file that was previously saved can be opened to quickly configure an instrument. If so desired, any directory and any file type may be opened.
- **Save As:** saves the current configuration to a file (extension .DAT) in the device configuration directory specified in the HW4 Settings Form - File Locations Tab. If so desired, any directory and any file type may be specified.
- **Exit:** exits Device Manager

### 3.2 *Device Information*

Device Manager / HygroStat MB / 0087878001 / HygroStat MB

File Help

- Device Information
- Language / Unit System
- Probe Inputs
- Relays
- Display
- Digital Interface

**Device Information**

Device type: HygroStat MB

Firmware version: V1.0a

Serial number: 0087878001

Device Name: HygroStat MB  
*max. 30 characters*

RS485 address: 5 [Change RS address](#)

Device Protection: Disabled [Protect device](#)

OK Cancel

- **Device name:** this text will be displayed next to the instrument model information. As far as possible use a unique device name.

<b>E-M-HW4v3-F1-005_10</b>	Rotronic AG Bassersdorf, Switzerland
Document code	Unit
<b>HW4 software v.3</b> <b>Device Manager HygroStat MB</b>	<b>Instruction Manual</b>
Document title	Document Type
	Page 6 of 11

- **RS485 address:** click on the underlined link to change the instrument address to be used in conjunction with an RS-485 network (multi-drop). Each network address should be unique and within the values of 0 to 63. Note: the default factory RS-485 address is 0. Unless necessary, do not manually modify this address. HW4 will automatically change the RS-485 address of the device, if so required.

- **Device Protection:** for a description of this function, see document E-IN-HW4v2.1-Main

**Note:** the HygroStat MB internal clock is automatically synchronized with the HW4 PC clock when clicking on the Device Manager OK button.

### 3.3 *Language / Unit System*

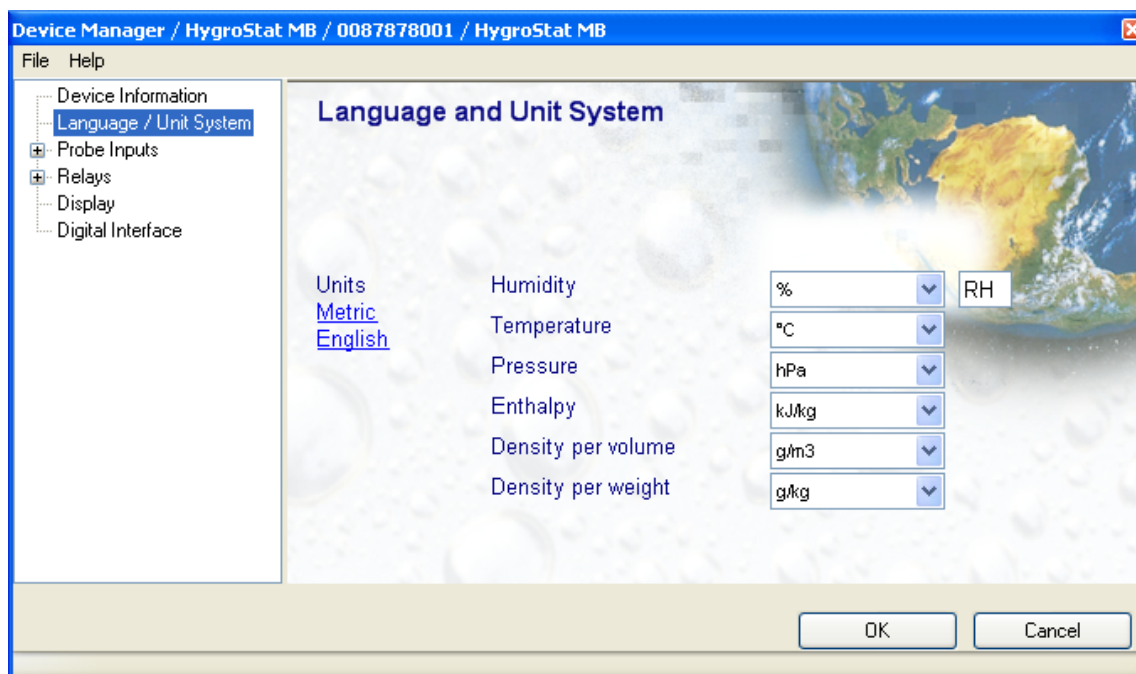

- **Units:** use the underlined links to the right of the form to globally change the unit system used by the instrument. If the unit system offers several choices such as In Hg or PSI for pressure, choose a unit by left clicking on the arrow to the right of each text box.

Humidity: the symbol to be used after the % symbol (RH) should be typed in the text box.

Note: the units selected for density per volume and density per weight also apply to vapor concentration and specific humidity.

**IMPORTANT:** Do not change the language / units settings while the PC is recording data.

<b>E-M-HW4v3-F1-005_10</b>	Rotronic AG Bassersdorf, Switzerland
Document code	Unit
<b>HW4 software v.3</b> <b>Device Manager HygroStat MB</b>	<b>Instruction Manual</b>
Document title	Document Type
	Page 7 of 11

### 3.4 Probe Inputs

Clicking on the plus sign to the left of "Probe Inputs" expands the tree and displays the probe input.

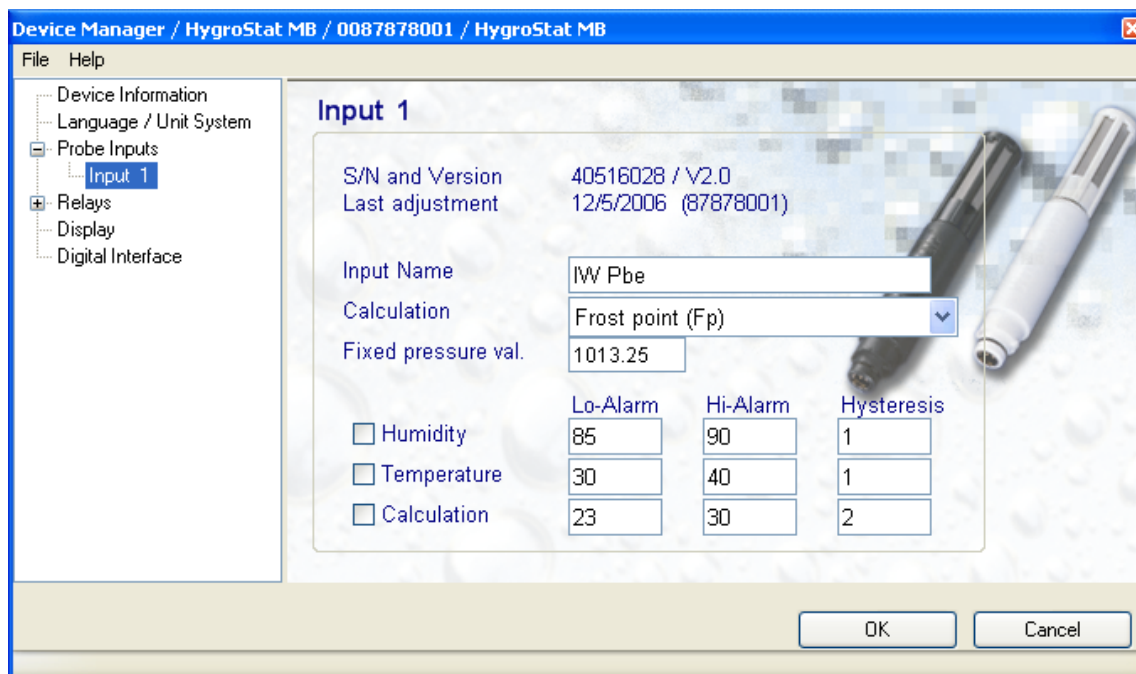

Note: the HygroStat MB accepts only HygroClip probes.

- **Input Name:** use a maximum of 12 characters
- **Calculation:** left click on the arrow to the right of the list box and select the parameter to be calculated by the HygroStat MB. This is also the calculated parameter that HW4 will display for this probe  
  
Dew point (Dp) or Frost point (Fp): depending on the selection made here, HW4 will display either the symbol Dp or the symbol Fp. The symbol Fp indicates that any value below freezing is a frost point as opposed to a dew point. When selected, the symbol Fp is also be displayed for values above freezing. This of course is to be understood as being the same as dew point.
- **Fixed pressure value:** enter here the fixed pressure value that will be used by the HygroStat MB. Note that this numerical value should be consistent with the pressure unit that was selected under Language / Unit System.
- **Alarm:** This function is useful only when the HygroStat MB is connected to a network with a PC running the HW4 software and is completely independent from the operation of the HygroStat MB relays. Loss of communication with the probe (defective probe or probe disconnected) can be detected in this manner. Alarm conditions can be defined for humidity, temperature and the calculated parameter. Values that are below the low alarm value or above the high alarm value will trigger an alarm. A value can be specified for the alarm function hysteresis. This value is used for both the low and the high alarm. To trigger an alarm only in the event that the probe is missing, disconnected or not transmitting data, simply enable the alarm for one of the parameters and set the Hi and Lo values to the range of the probe (for example 0 and 100 for humidity). All versions of HW4 will show an out-of-limits value alarm in



<b>E-M-HW4v3-F1-005_10</b>	Rotronic AG Bassersdorf, Switzerland
Document code	Unit
<b>HW4 software v.3</b> <b>Device Manager HygroStat MB</b>	<b>Instruction Manual</b>
Document title	Document Type
	Page 8 of 11

red on the monitor screen. HW4 Professional can also be configured (HW4 global settings - Alarm settings tab) to display an alarm table and generate a report whenever an out-of-limits condition occurs.

## 3.5 Relays

Clicking on the plus sign to the left of “Relays” expands the tree and displays Relay 1 and Relay 2.

- **Operating Mode:** left click on the arrow to the right of the list box and select either “Energized for values above set point” or “Energized for values below set point”.
- **Parameter Selection:** left click on the arrow to the right of the list box and select the parameter to be monitored by the HygroStat MB relay: humidity, temperature or calculated parameter.
- **Set point:** enter here the value of the set point for the selected parameter.
- **Dead Band LO:** enter here the value of the low dead band. Depending on the operating mode, the relay is either energized or de-energized when the selected parameter is  $\leq$  than the set point minus the value of the low dead band.
- **Dead Band HI:** enter here the value of the high dead band. Depending on the operating mode, the relay is either energized or de-energized when the selected parameter is  $\geq$  than the set point plus the value of the high dead band.
- **Time Schedule:** if so desired, operation of both relays can be restricted to a time bracket.



<b>E-M-HW4v3-F1-005_10</b> Document code	Rotronic AG Bassersdorf, Switzerland Unit
<b>HW4 software v.3</b> <b>Device Manager HygroStat MB</b> Document title	<b>Instruction Manual</b> Document Type Page 9 of 11

## 3.6 Display

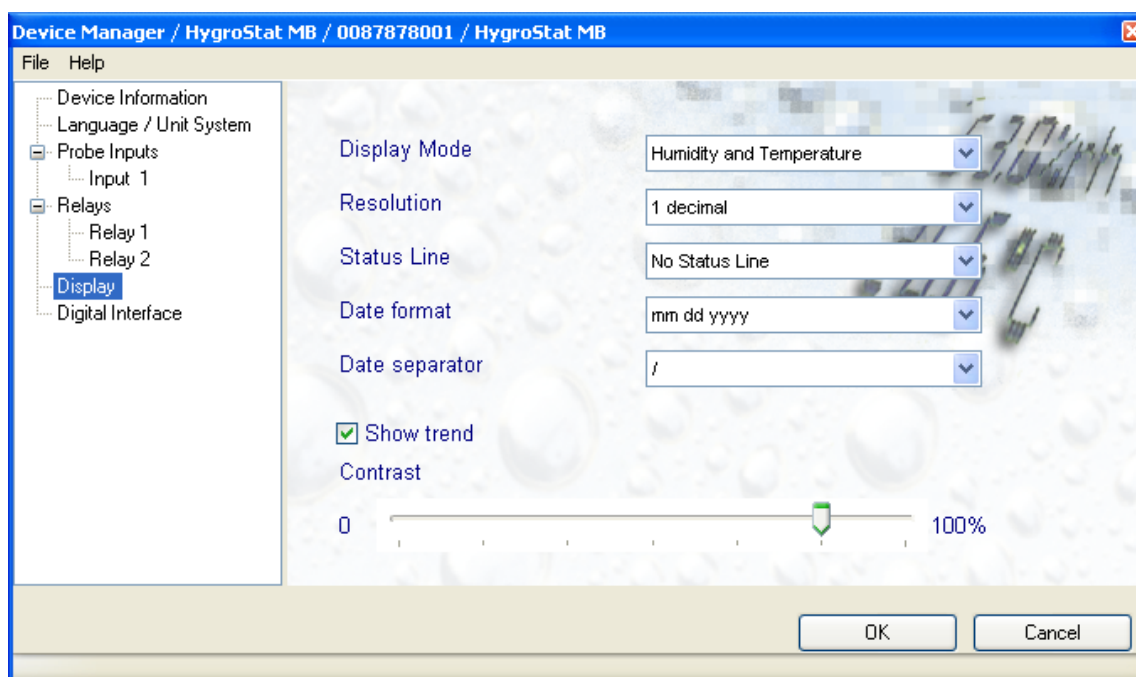

- **Display Mode:** left click on the arrow to the right of the list box and select the two parameters to be shown on the display of the HygroStat MB: humidity and temperature, humidity and calculated value, temperature and calculated value.
- **Resolution:** left click on the arrow to the right of the list box and select the number of decimals to be used on the display of the HygroStat MB: one, two or no decimal.
- **Status Line:** left click on the arrow to the right of the list box and select the information to be shown on the status line of the HygroStat MB display: no status line, time, date or input name.
- **Date Separator:** left click on the arrow to the right of the list box and select the separator symbol to be used when displaying the date.
- **Contrast:** drag the slider to adjust the contrast of the display

<b>E-M-HW4v3-F1-005_10</b> Document code	Rotronic AG Bassersdorf, Switzerland Unit
<b>HW4 software v.3</b> <b>Device Manager HygroStat MB</b> Document title	<b>Instruction Manual</b> Document Type Page <b>10</b> of 11

### 3.7 *Digital Interface*

The screenshot shows a software window titled "Device Manager / HygroStat MB / 0087878001 / HygroStat MB". On the left is a tree view with the following items: Device Information, Language / Unit System, Probe Inputs (with a sub-item Input 1), Relays (with sub-items Relay 1 and Relay 2), Display, and Digital Interface (which is currently selected and highlighted in blue). The main area of the window is titled "Interface Information". It contains the following settings:

- Digital Interface: RS485
- Data transmission:
  - Baudrate: 57600 (selected from a dropdown menu)
  - Data bits: 8
  - Stop bits: 1
  - Parity: None

At the bottom right of the dialog are "OK" and "Cancel" buttons. The background of the dialog box features a close-up photograph of several RS485 connectors (D-subminiature) plugged into a panel.

This form is used to select the RS-485 baud rate between 57600 and 19200. Other data cannot be changed from within the form. Select the Baud rate depending on which devices you plan to connect with the HygroClip DI. Devices such as the HygroFlex transmitter normally use 19200 bps.

#### **IMPORTANT:**

All devices within an RS-485 multi-drop should use the same baud rate. Communication within the RS-485 multi-drop will not work when the devices are configured with different baud rates.

Models with Ethernet (TCP/IP) interface: after changing the baud rate in Device Manager, you should also reflect the change in the configuration of the internal Digi International module used by the device to connect to the LAN. See: **Changing the baud rate of an Ethernet device** in document E-IN-HW4v2.1-Main.

<b>E-M-HW4v3-F1-005_10</b> Document code	Rotronic AG Bassersdorf, Switzerland Unit
<b>HW4 software v.3</b> <b>Device Manager HygroStat MB</b> Document title	<b>Instruction Manual</b> Document Type
	Page <b>11</b> of 11

## 4 DOCUMENT RELEASES

Release	Software Ver.	Date	Notes
_10	3.0.0	Jun. 18, 2010	Original release